

INITIAL RECEIPT

United States Department of the Interior
Bureau of Land Management
 DIV OF LANDS, MINRLS & ENERGY
 ONE N CENTRAL AVE
 PHOENIX, AZ 85004 -4427
 Phone: 602-417-9200

Receipt	
No:	4755584

Transaction #: 4881945	
Date of Transaction: 06/29/2020	
CUSTOMER:	
ARIZONA SILVER EXPLORATION PO BOX 2428 CORTARO, AZ 85652-2428 US	

LINE #	QTY	DESCRIPTION	REMARKS	UNIT PRICE	TOTAL
1	2.00	LOCATABLE MINERALS / MINING CLAIMS-NEW, UNADJUD, ONE OR MORE AUTH NOS / NEW MINING CLAIM PROCESSING FEE CASES: AMC460630/\$20.00, AMC460631/\$20.00		- n/a -	40.00
2	2.00	LOCATABLE MINERALS / MINING CLAIMS-NEW, UNADJUD, ONE OR MORE AUTH NOS / NEW MINING CLAIMS LOCATION FEE CASES: AMC460630/\$40.00, AMC460631/\$40.00		- n/a -	80.00
3	2.00	LOCATABLE MINERALS / MINING CLAIMS-NEW, UNADJUD, ONE OR MORE AUTH NOS / NEW MINING CLAIMS MAINTENANCE FEE CASES: AMC460630/\$165.00, AMC460631/\$165.00		- n/a -	330.00
TOTAL:					\$450.00

PAYMENT INFORMATION			
1	AMOUNT:	450.00	POSTMARKED: N/A
	TYPE:	CHECK	RECEIVED: 06/29/2020
	CHECK NO:	1189	
	NAME:	GREG HAN CONSULTIN LLC PO BOX 2428 CORTARO AZ 85652-2428 US	

REMARKS

ENTERED
 JUL 01 2020
 BY: ZRU

This receipt was generated by the automated BLM Collections and Billing System and is a paper representation of a portion of the official electronic record contained therein.

6/29/2020

CORRESPONDENCE

TRANSFERS

MAINTENANCE FEES

WAIVERS

POL/NOI

MISCELLANEOUS

**LOCATION NOTICES
AMENDMENTS
STATUS SHEET
GEO REPORT/MTP**

MINING CLAIM STATUS REPORT - Assessment Year 2020

Data Entered: ZDC 7/1/2020

MTP Checked By: ZDC
GEO Checked By: ZDC

LEAD SERIAL NUMBER: AMC 460630 thru AMC 460631

NUMBER OF CLAIMS & TYPE:

2 LODE
____ PLACER
____ ASSOCIATION PLACER
____ MILL SITE
____ TUNNEL SITE

CHARGES:

Processing Fee @ \$20 = \$ 40
Location Fee @ \$40 = \$ 80
Maintenance Fee @ \$165 = \$ 330
Add'l Maint Fee for Assoc Placer = \$ _____
SUBTOTAL \$ _____
Other Fees \$ _____
Other Fees \$ _____
TOTAL \$ 450

TOTAL ACREAGE: _____ Per Claim
(Placer Only)

NUMBER OF LOCATORS: _____

DOCUMENTS RECEIVED VIA: Over-the-Counter [] Mail [] TIMELY FILED: Yes [] No []

LEGAL DESCRIPTION: T 2W R 20W SEC 29
T _____ R _____ SEC _____
T _____ R _____ SEC _____
T _____ R _____ SEC _____
T _____ R _____ SEC _____

BLM [] FOREST SERVICE [] _____ SUBJ TO PL 359: Yes [] No []
WILDERNESS AREA [] _____

SPLIT ESTATE: N/A [] SX [] PX [] OTHER [] _____
SRHA [] Was proper Notice filed if located on SHRA Land? Yes [] No []

RECONVEYED MINERALS ON BLM LAND REQUIRE OPENING ORDER FROM 1944 TO 1993:

Open to Entry On _____ N/A []

COMMENTS/STATUS: VOID [] PARTIALLY VOID [] PVT MINERALS [] WITHDRAWN LANDS []
OTHER [] _____

[] Claimant acknowledges that portions of the following claim(s) site(s) may be void or voidable.

Printed Name of Claimant _____ Signature of Claimant _____

*****FINAL ADJUDICATION*****

DATE _____ INITIALS _____

AMC 460630

FEE# 2020023294

OFFICIAL RECORDS OF MOHAVE COUNTY KRISTI BLAIR, COUNTY RECORDER



04/24/2020 09:44 AM Fee: \$30.00

PAGE: 1 of 2

LOCATION NOTICE FOR LODE MINING CLAIM

Amendment BLM Serial #

NOTICE IS HEREBY GIVEN that the PIT # 8

lode mining claim has been located

by ARIZONA SILVER EXPLORATION whose current mailing

address is PO Box 2428

CORTARO, AZ 85652

RECEIVED BLM AZ STATE OFFICE PHOENIX, ARIZONA 2020 JUN 29 A 8:08

The general course of this claim is N15E, S15W and it is situated in MOHAVE

County, Arizona. This claim is 1500 feet in length and 600 feet in width.

20 Total Claim Acreage. This claim runs from the location monument on which this location notice is posted on the centerline of the claim approximately 1450 feet in a N15E direction to the NORTH end line and 50 feet in a S15W direction to the SOUTH end line. This claim is marked by six monuments, one at each corner and one at the center of each end line of the claim.

The location monument on which this notice is posted is situated within Section 29, Township 21N, Range 20W, Gila Salt River Base and Meridian, Arizona and this claim encompasses portions of the following quarter section(s), section(s), Township(s) and Range(s) NW 1/4 SEC 29 T21N, R20W

Gila Salt River Base and Meridian, Arizona.

The locality of this claim with reference to some natural object or permanent monument and additional information (if any) concerning its locality are as follows: APPROXIMATELY 2000 FT. FROM THE NW CORNER SEC. 29, T21N, R20W IN A SSE DIRECTION

The above information is shown on the attached map.

DATED AND POSTED on the ground this 24 day of April, 2020.

LOCATOR(s) AGENT

Print Name(s) MARC STENGER

Signature(s) Marc Stenger

Form MCF100 Revised Oct 2018

COPY

AMC460630

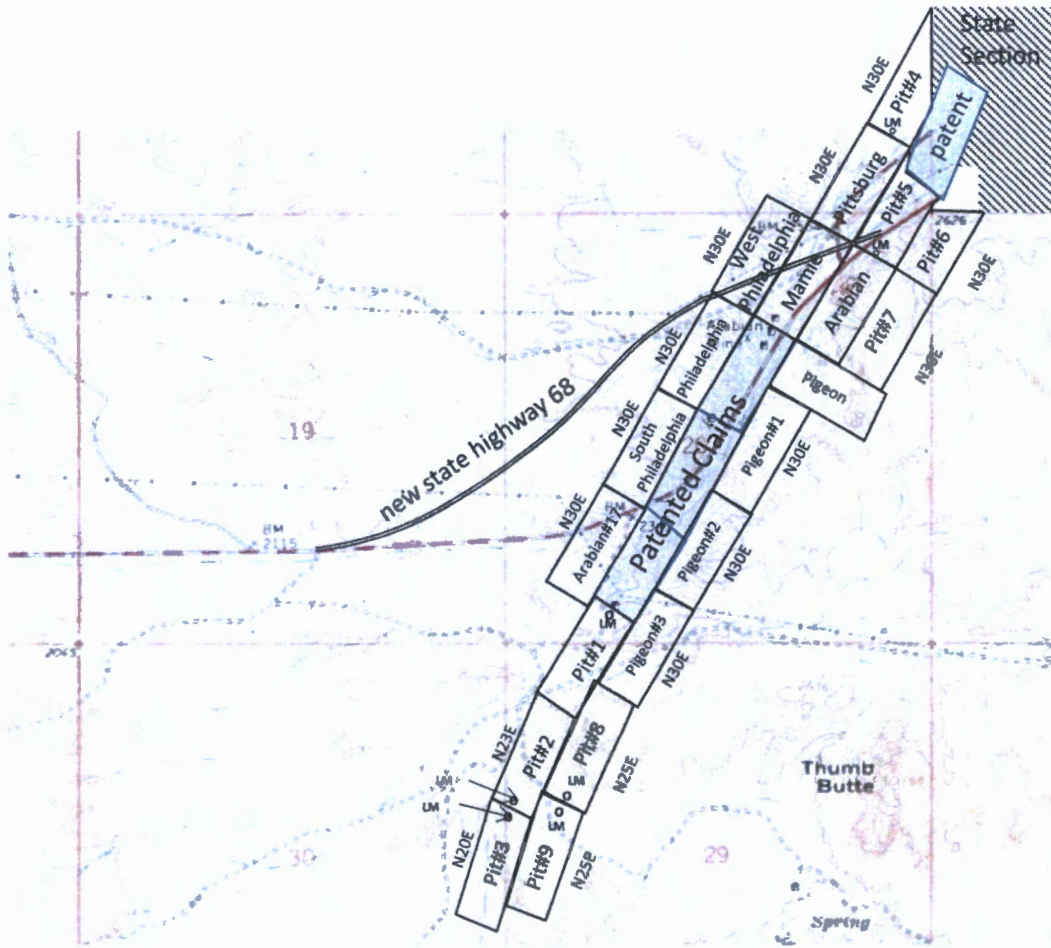

Philadelphia Group
And Pit Claims
Location Map

scale

 1000 ft.

T21N R20W GSR B&M

AN0460630

RECEIVED
 JUN 29 8 08
 PHOENIX, ARIZONA

2

FEE# 2020023295

OFFICIAL RECORDS OF MOHAVE COUNTY KRISTI BLAIR, COUNTY RECORDER



04/24/2020 09:44 AM Fee: \$30.00

PAGE: 1 of 2

LOCATION NOTICE FOR LODE MINING CLAIM

Amendment BLM Serial #

NOTICE IS HEREBY GIVEN that the PIT#9

lode mining claim has been located

by ARIZONA SILVER EXPLORATION whose current mailing address is PO BOX 2428

CORTARO, AZ 85652

RECEIVED BLM AZ STATE OFFICE 2020 JUN 29 A 8:08 PHOENIX, ARIZONA BLM Date Stamp

The general course of this claim is N25E, S25W and it is situated in MOHAVE County, Arizona. This claim is 1500 feet in length and 600 feet in width.

20 Total Claim Acreage. This claim runs from the location monument on which this location notice is posted on the centerline of the claim approximately 50 feet in a N25E direction to the NORTH end line and 1450 feet in a S25W direction to the SOUTH end line. This claim is marked by six monuments, one at each corner and one at the center of each end line of the claim.

The location monument on which this notice is posted is situated within Section 29, Township 21N, Range 20W, Gila Salt River Base and Meridian, Arizona and this claim encompasses portions of the following quarter section(s), section(s), Township(s) and Range(s) NW 1/4, SW 1/4 SEC 29 T21N, R20W

Gila Salt River Base and Meridian, Arizona.

The locality of this claim with reference to some natural object or permanent monument and additional information (if any) concerning its locality are as follows: APPROXIMATELY 2000 FT SSE FROM THE NW 1/4 CORNER OF SEC 29, T21N, R20W

The above information is shown on the attached map.

DATED AND POSTED on the ground this 24 day of APRIL, 2020.

LOCATOR(s) AGENT

Print Name(s) MARC STENGE

Signature(s) Marc Stengel

Form MCF100 Revised Oct 2018

AMC460631

AMC460632

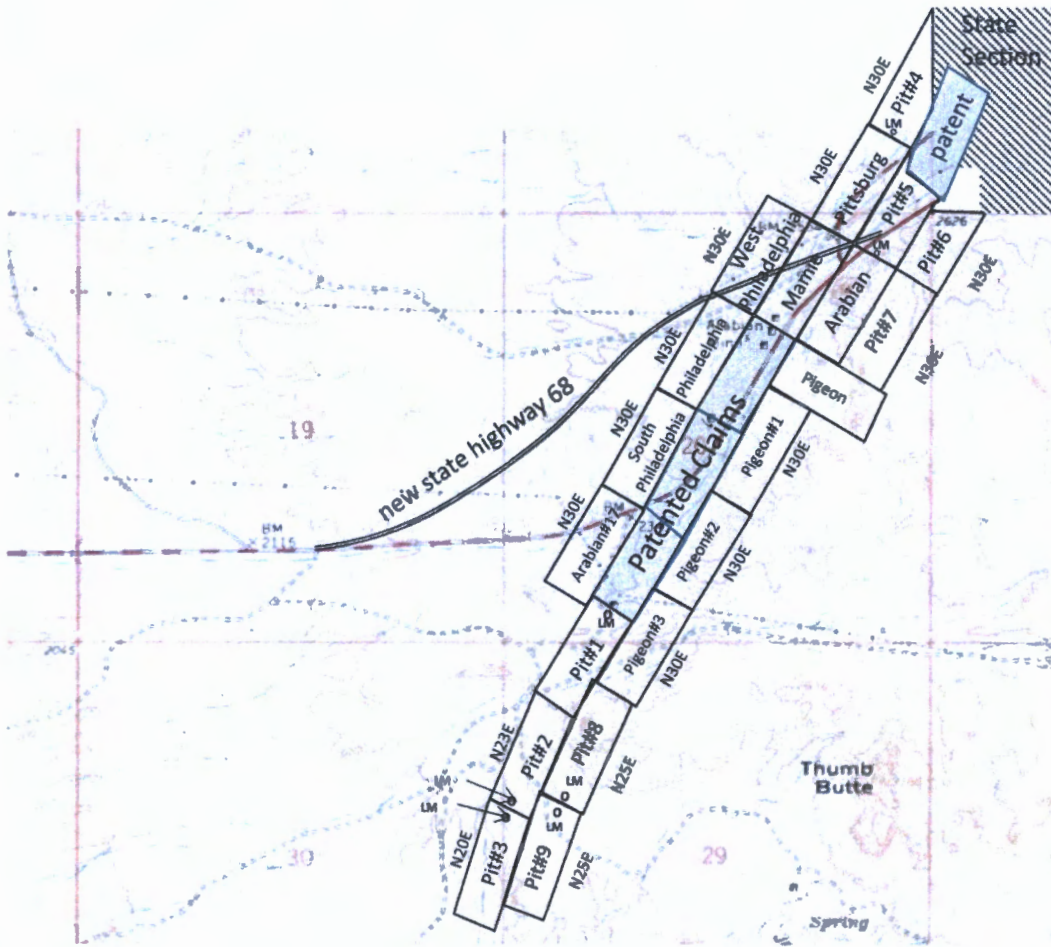

**Philadelphia Group
And Pit Claims
Location Map**

scale
 ———
 1000 ft.

T21N R20W GSR B&M

**RECEIVED
 BLM AND STATE OFFICE
 2020 JUN 29 A 8:08
 PHOENIX, ARIZONA**

DEPARTMENT OF THE INTERIOR
BUREAU OF LAND MANAGEMENT
Case Recordation

Geographic Report with Land

Disposition is equal to **AUTHORIZED , CANCELLED , EXPIRED , PENDING , REJECTED , RELINQUISHED ,
WITHDRAWN**
and Meridian Township Range Section is equal to **14 0210N 0200W 029**
and Admin State is equal to **AZ**

DEPARTMENT OF THE INTERIOR
BUREAU OF LAND MANAGEMENT
Case Recordation
Geographic Report with Land

Admin State: AZ
Geo State: AZ
Serial Number: AZA 017839

Total Case Acres: 4.460

CaseType	Case Disp	Mer	Twp	Rng	Sec	Sur Type	Sur Nr	Suf	Subdivision	Pending Action
281001	AUTHORIZED	14	0210N	0200W	029	ALIQ			NWNW;	

Admin State: AZ
Geo State: AZ
Serial Number: AZA 024026

Total Case Acres: 81.400

CaseType	Case Disp	Mer	Twp	Rng	Sec	Sur Type	Sur Nr	Suf	Subdivision	Pending Action
286203	AUTHORIZED	14	0210N	0200W	029	ALIQ			N2NW;	
						MNR		1	N2N2NE;	

Admin State: AZ
Geo State: AZ
Serial Number: AZA 027844

Total Case Acres: 80.859

CaseType	Case Disp	Mer	Twp	Rng	Sec	Sur Type	Sur Nr	Suf	Subdivision	Pending Action
286203	AUTHORIZED	14	0210N	0200W	029	ALIQ			N2NW,NENE;	

Admin State: AZ
Geo State: AZ
Serial Number: AZA 028340

Total Case Acres: 4.520

CaseType	Case Disp	Mer	Twp	Rng	Sec	Sur Type	Sur Nr	Suf	Subdivision	Pending Action
281001	AUTHORIZED	14	0210N	0200W	029	ALIQ			W2NW,SENW;	
						MNR		2	N2N2SW,S2SWNE, NENWSE;	

Admin State: AZ
Geo State: AZ
Serial Number: AZA 036660

Total Case Acres: 5.708

CaseType	Case Disp	Mer	Twp	Rng	Sec	Sur Type	Sur Nr	Suf	Subdivision	Pending Action
281001	AUTHORIZED	14	0210N	0200W	029	ALIQ		1	W2NW,SENW;	Y
								2	N2N2SW,S2SWNE, NENWSE;	Y

Admin State: AZ
Geo State: AZ
Serial Number: AZAR 0033355

Total Case Acres: 36.500

DEPARTMENT OF THE INTERIOR
BUREAU OF LAND MANAGEMENT
Case Recordation

Case type	Case Disp	Mer	Twp	Rng	Sec	Sur Type	Sur Nr	Suf	Subdivision	Pending Action
286202	AUTHORIZED	14	0210N	0200W	029	ALIQ			N2NW;	
						MNR		1	N2N2NE;	

Admin State: AZ
Geo State: AZ
Serial Number: AZPHX 0085710

Total Case Acres: 387.880

Case type	Case Disp	Mer	Twp	Rng	Sec	Sur Type	Sur Nr	Suf	Subdivision	Pending Action
285004	AUTHORIZED	14	0210N	0200W	029	ALIQ			NENE;	



Gregory Hahn
PO Box 2428
Cortaro, AZ 85652

PHOENIX, AZ 852

25 JUN 2020 PM 6 1



US Department of Interior
Bureau of Land Management
One N Central Ave.
Phoenix, AZ 85004-4427

RECEIVED
B.L.M. STATE OFFICE
2020 JUN 29 A 8:00
PHOENIX, ARIZONA

85004-442700

